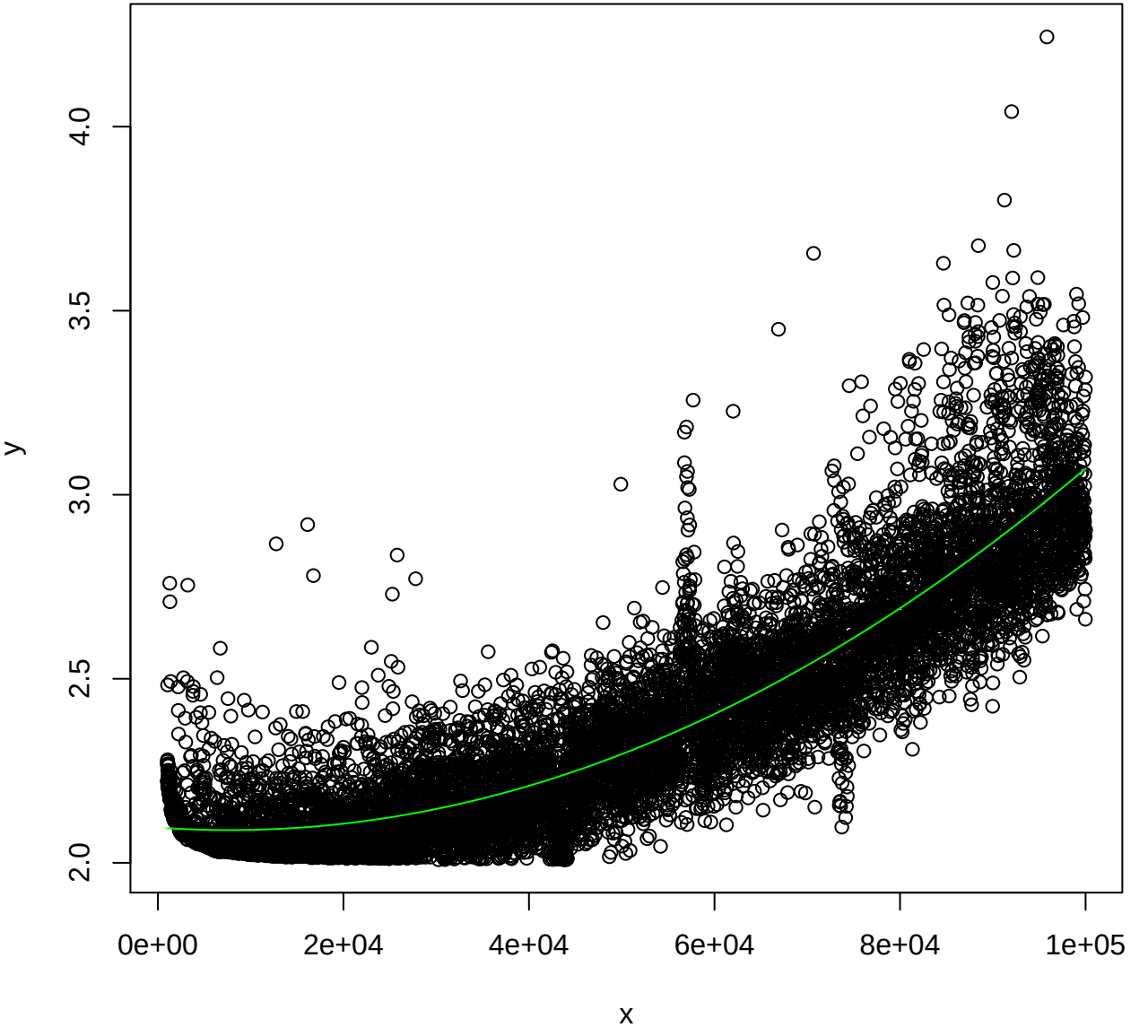
y
4.0
3.5
3.0
2.5
2.0
0e+00
2e+04
4e+04
6e+04
8e+04
1e+05
x